ROOM FINISH SCHEDULE • SIMILAR FOR ALL UNITS

ROOM	FLOOR	BASE	CEILING	WALLS	TRIM	REMARKS
BASEMENT	CONC.	—	UNFINISHED	CONC. BLK. UNPAINTED	—	BASEMENT STAIRS PAINTED
OUTDOOR ENTRY	CONC.	—	PLYWOOD PAINTED	STUCCO & PLY PAINTED	—	ALL FRAMES & PLYWOOD PANELS PAINTED
LIVING RM.	HARDWOOD FLOOR URETHANE FINISH	WOOD STAINED	GWB., PAINTED	GWB., PAINTED	WOOD STAINED	
DINING RM.	"	"	"	"	"	
KITCHEN	V.A.T.	"	"	"	"	KITCHEN CABINETS PAINTED INSIDE & OUT
VESTIBULE	HARDWOOD FLOOR URETHANE FINISH	"	"	"	"	
POWDER RM.	V.A.T.	"	"	"	"	
BEDROOMS	HARDWOOD FLOOR URETHANE FINISH	"	"	"	"	
BATHROOM	V.A.T.	"	"	"	"	
HALL	HARDWOOD FLOOR URETHANE FINISH	"	"	"	"	
GARAGE	CONC.	WOOD	PLYWOOD PAINTED	PLYWOOD PAINTED	WOOD PAINTED	

DOORS:

ALL INTERIOR DOORS 1⅜" HOLLOW CORE WITH MAHOGANY, SPEC. VENEER

ALL EXTERIOR DOORS 1¾" SOLID CORE WITH FIR VENEER. GARAGE RM. DOOR 1⅜" H.C. WITH FIR VENEER

ALL SLIDING CLOSET DOORS 1⅜" × 6'-8" & 6'-0" (PAIR) HOLLOW CORE

ALL BI-FOLD DOORS TO BE 1⅜" HOLLOW CORE

ALL DOORS & FRAMES TO HAVE STAIN FINISH

ALL EXTERIOR DOORS TO HAVE ALUMINUM AND GLASS STORM DOOR WITH INTEGRAL SCREENED OPENER

WINDOW SCHEDULE

TYPE	SIZE	DESCRIPTION
①	9'-4" × 4'-3¼"	HORIZONTAL SLIDING GLASS IN WOOD INTEGRAL FLY SCREEN
②	2'-9¼" × 4'-3¼"	"
③	9'-4" × 6'-3¼"	"
④	5'-8" × 5'-4"	FIXED GLASS PLUS HORIZONTAL SLIDING GLASS, INTEGRAL FLY SCREEN
⑤	1'-6" × 3'-0"	BASEMENT WINDOW
⑥	5'-8" × 6'-3"	FIXED GLASS PLUS HORIZONTAL SLIDING GLASS, INTEGRAL FLY SCREEN

NOTES:

1. ALL FLOOR JOISTS TO BE Nº1 CONSTRUCTION GRADE SPRUCE OR HEMLOCK
2. ALL VINYL ASBESTOS TILE TO BE 0.08 GAUGE
3. EXHAUST FANS TO BE PROVIDED AT INTERIOR BATH ROOMS
4. CERAMIC TILE UP TO 4'-0" HIGH IN BATH TUB AREA.
5. MEDICINE CABINET TO BE SURFACE MOUNTED.
6. SOAP & GRAB TO BE INSTALLED IN BATH TUB AREA.
7. TOWEL BAR WALL MOUNTED IN BATHROOM.
8. SOAP DISH & TOOTH BRUSH HOLDER OVER LAVATORY.

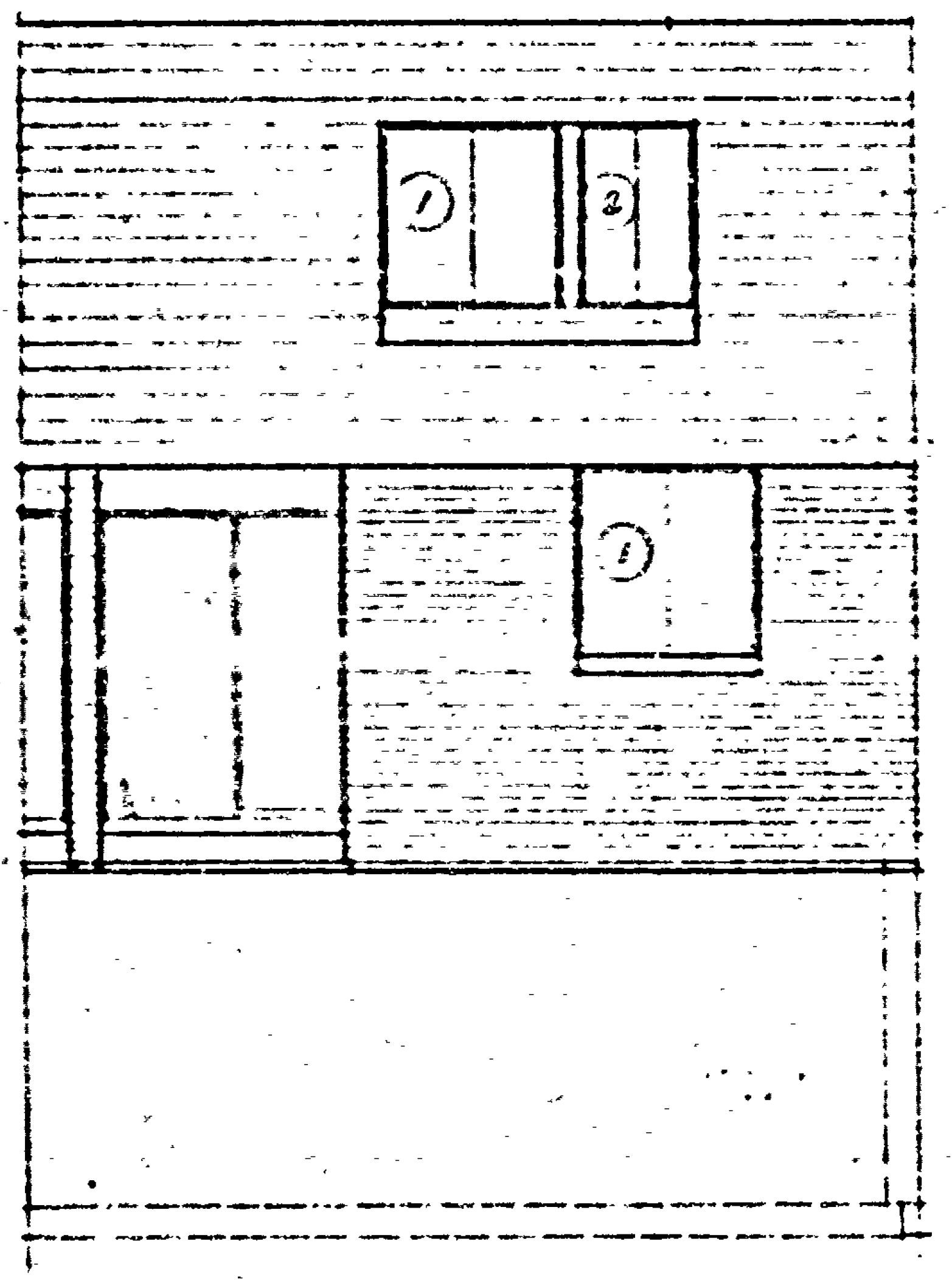

FRONT ELEVATION

THREE BEDROOM UNITS

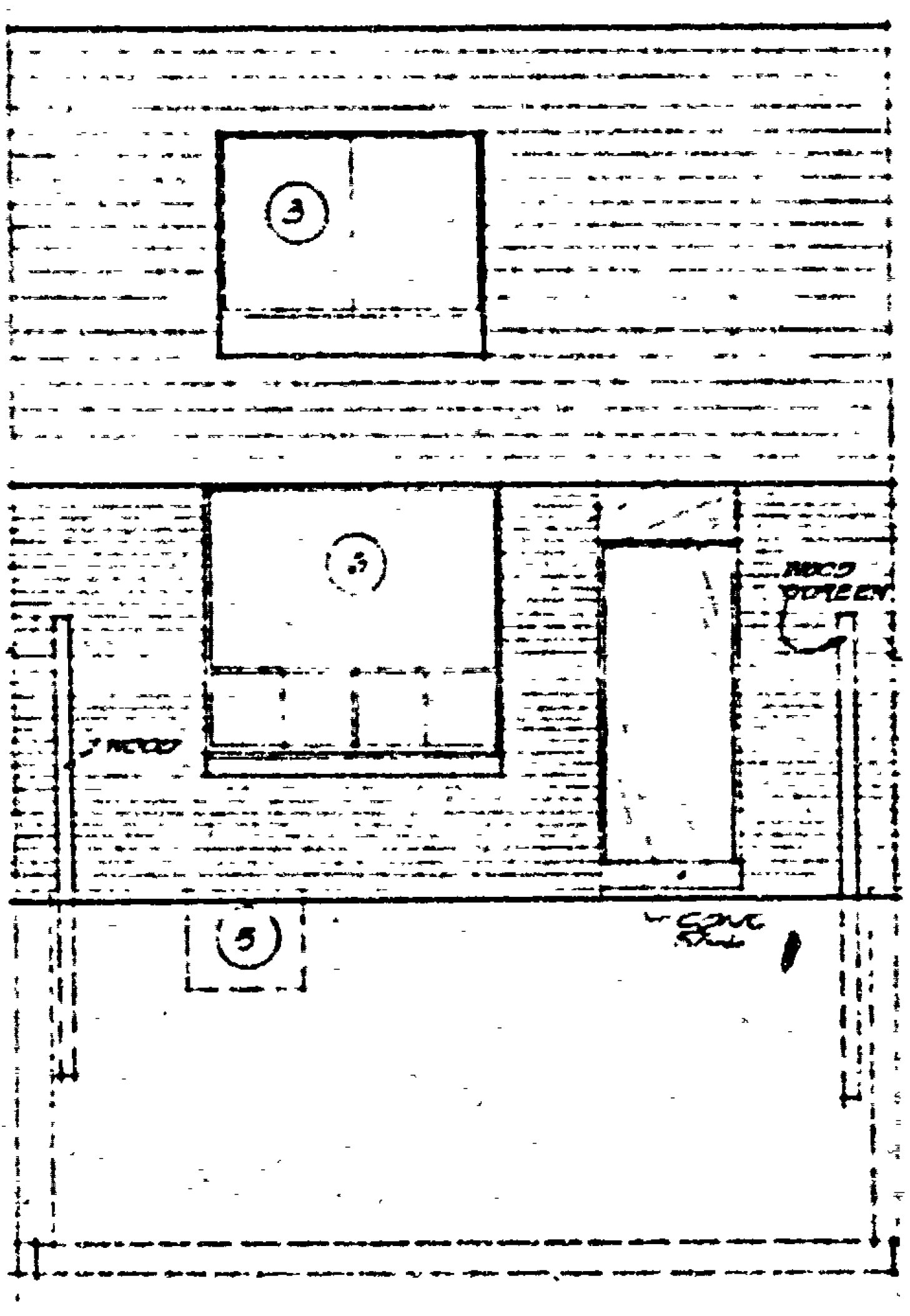
3
3
WOOD
WOOD SCREEN
5
CONC. SLAB

BACK ELEVATION

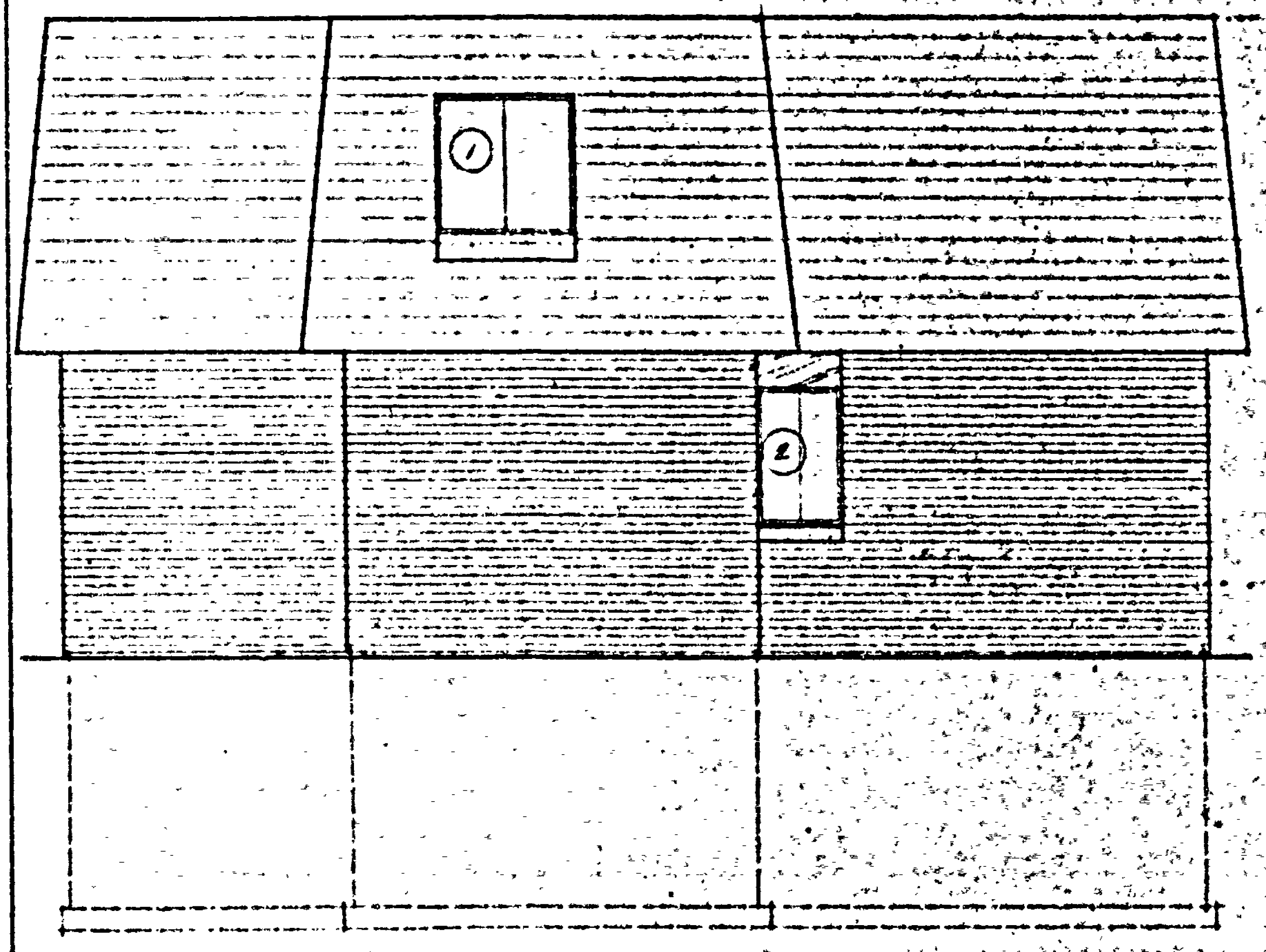

SIDE ELEVATION

FIVE BEDROOM UNITS

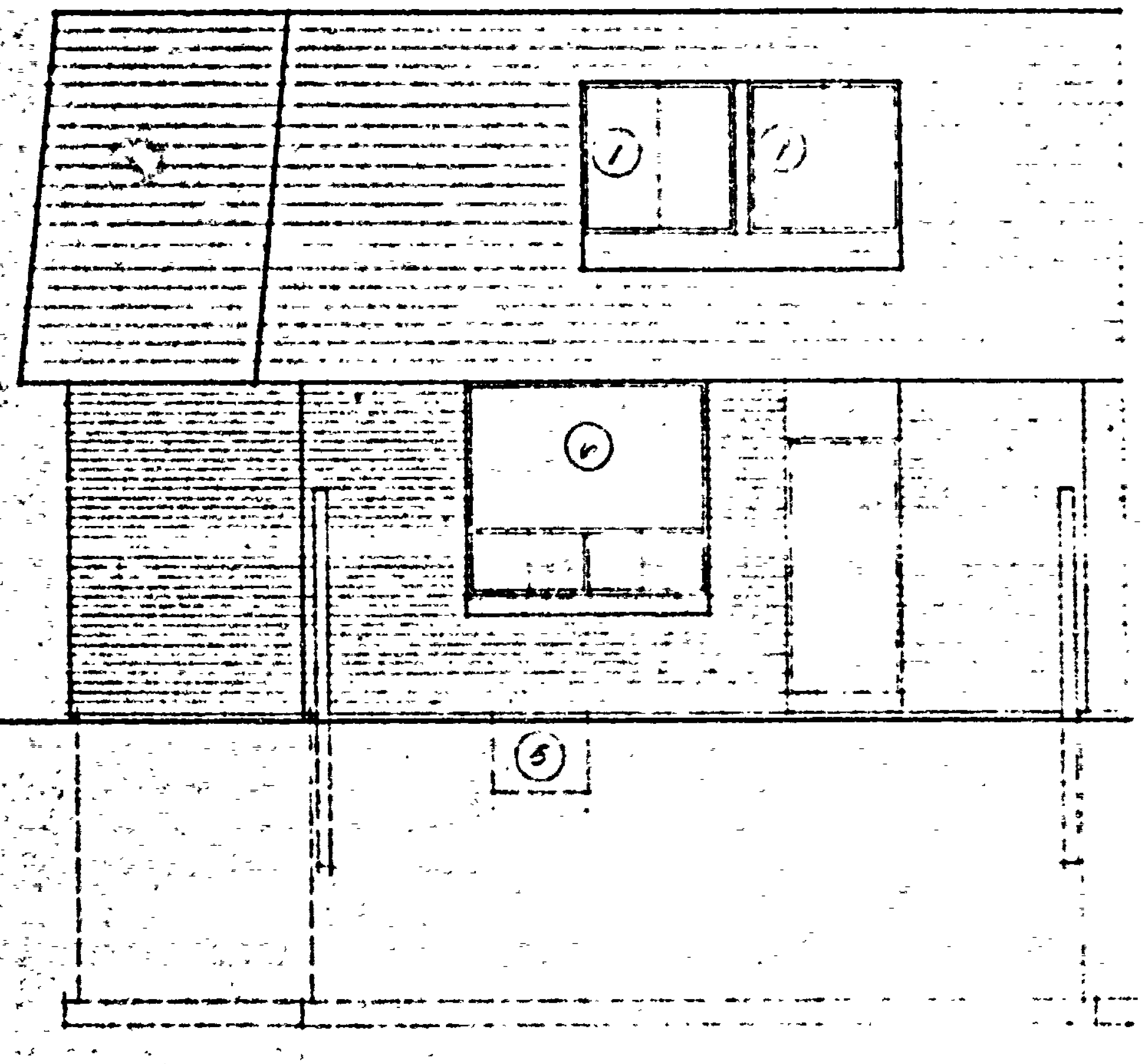

BACK ELEVATION

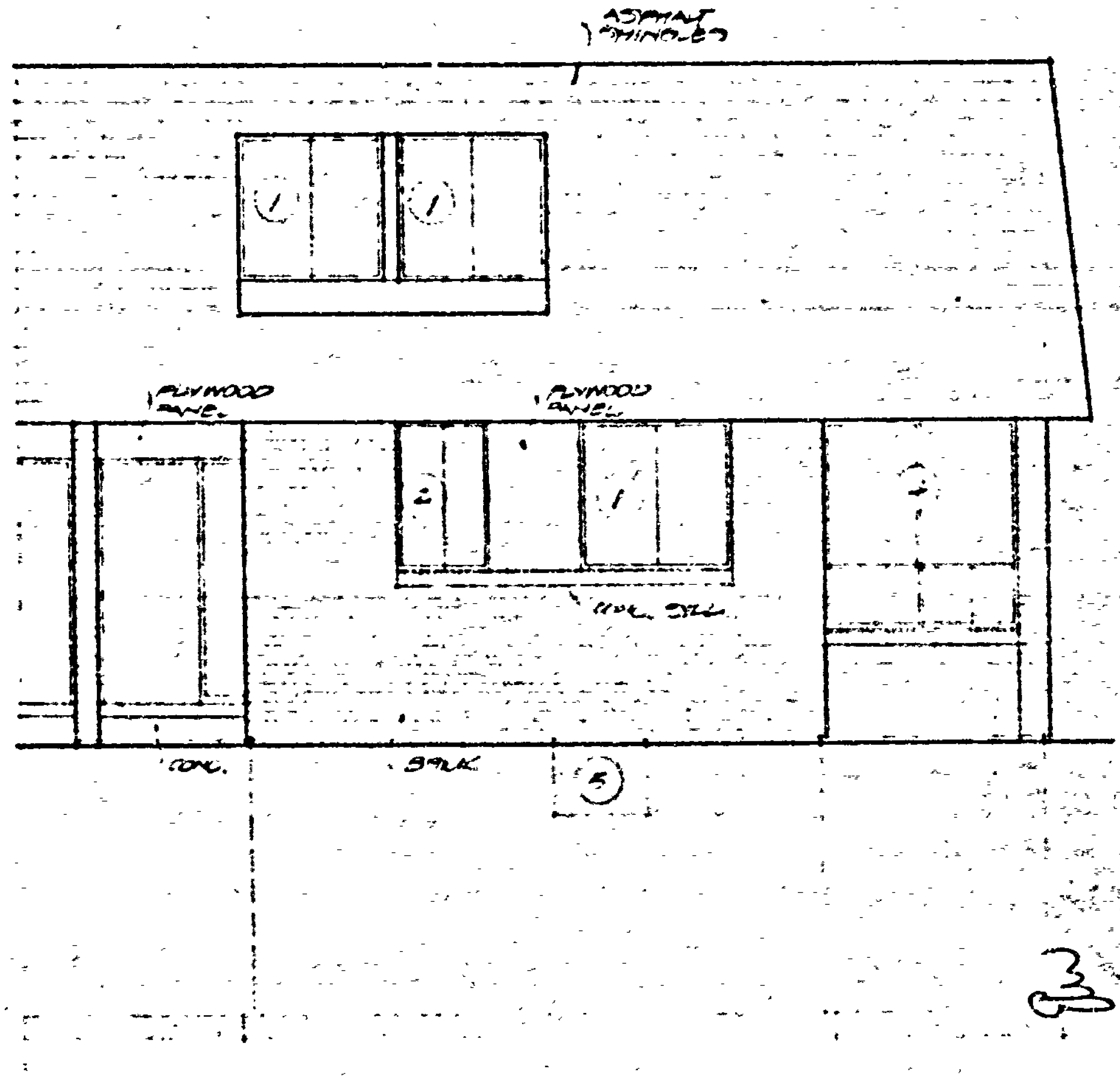
ASPHALT SHINGLES
1
1
PLYWOOD PANEL
PLYWOOD PANEL
2
1
WOOD SILL
CONC.
BRICK
5

FRONT ELEVATION

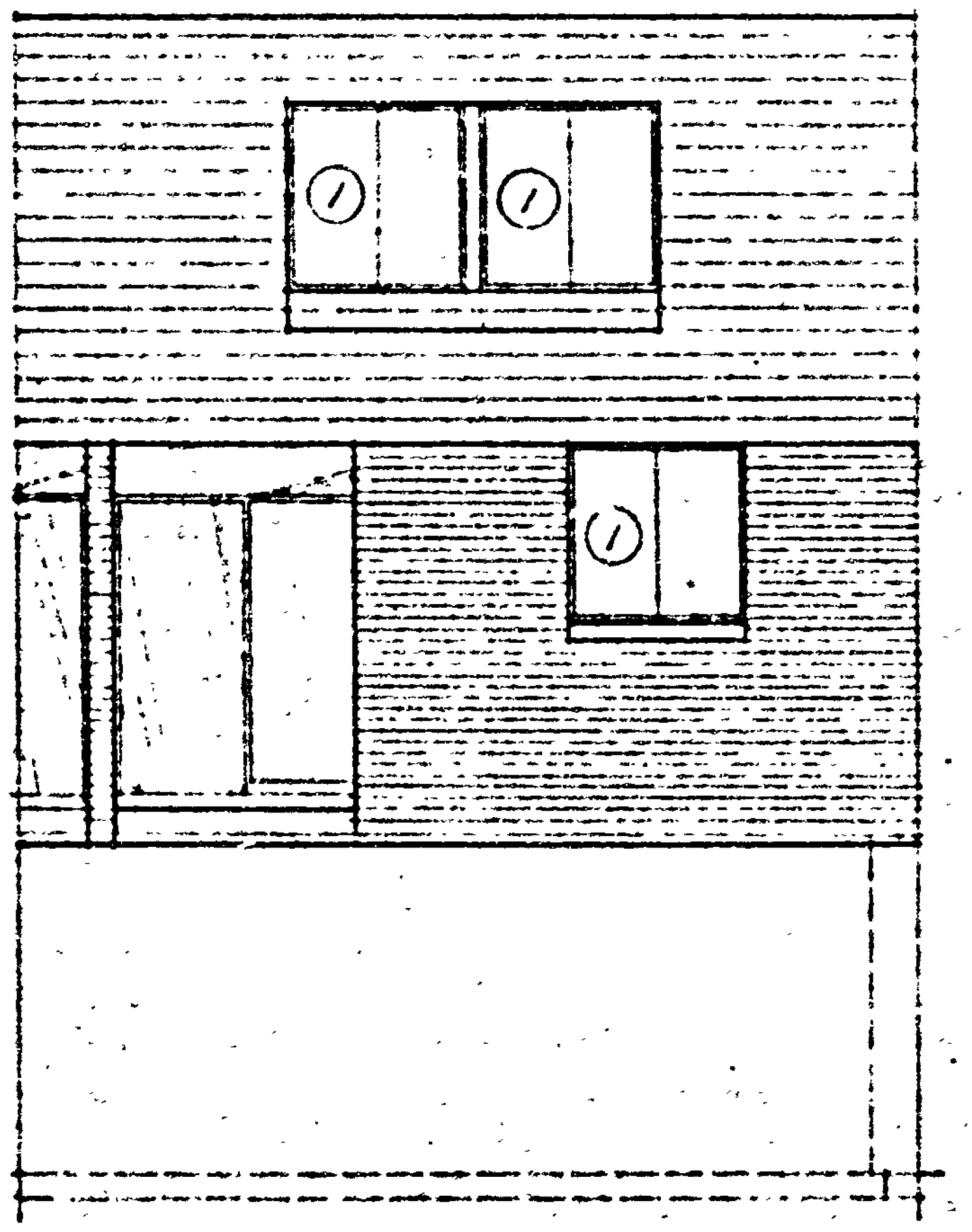

FRONT ELEVATION

TWO BEDROOM UNITS

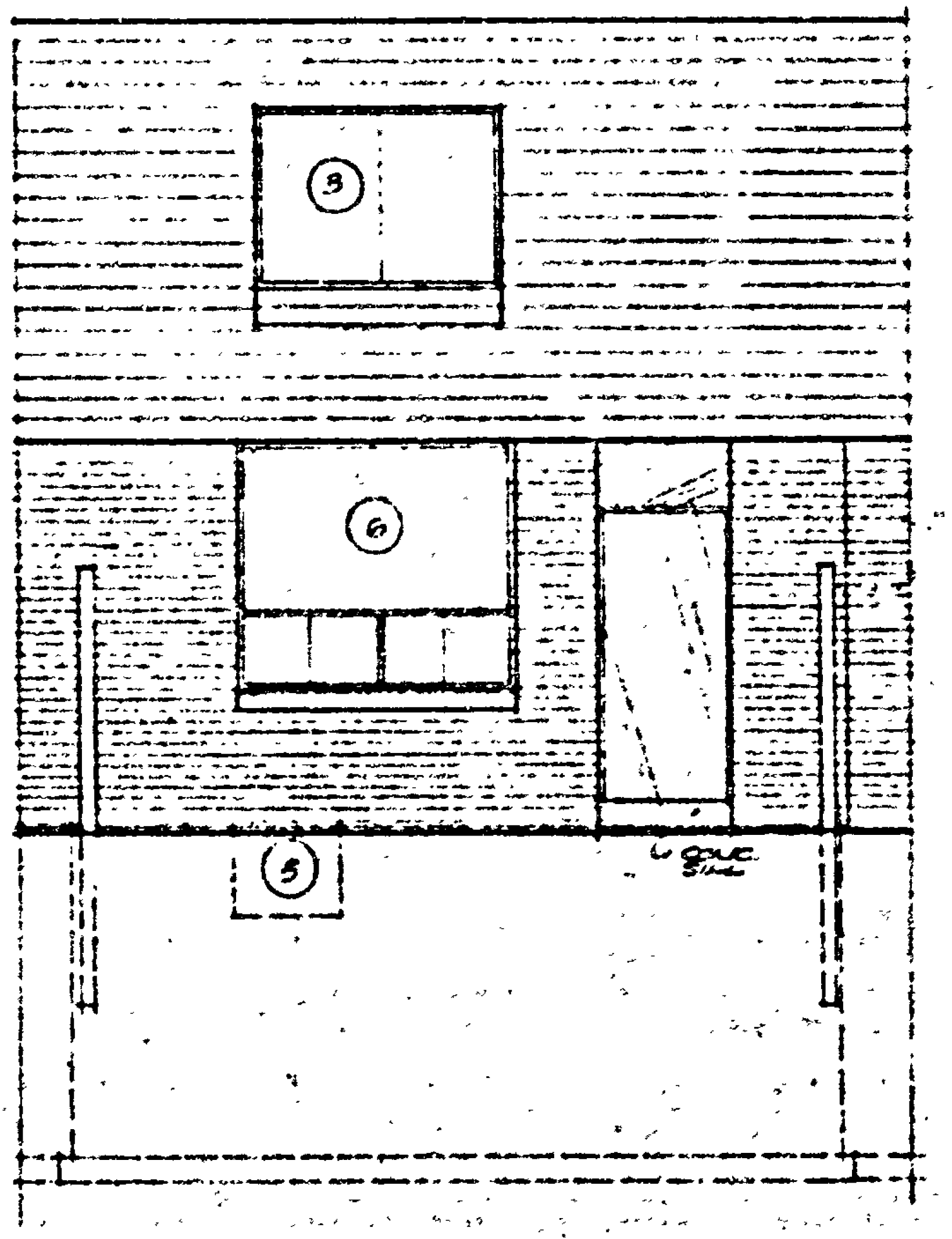
3
6
5
CONC. SLAB

BACK ELEVATION

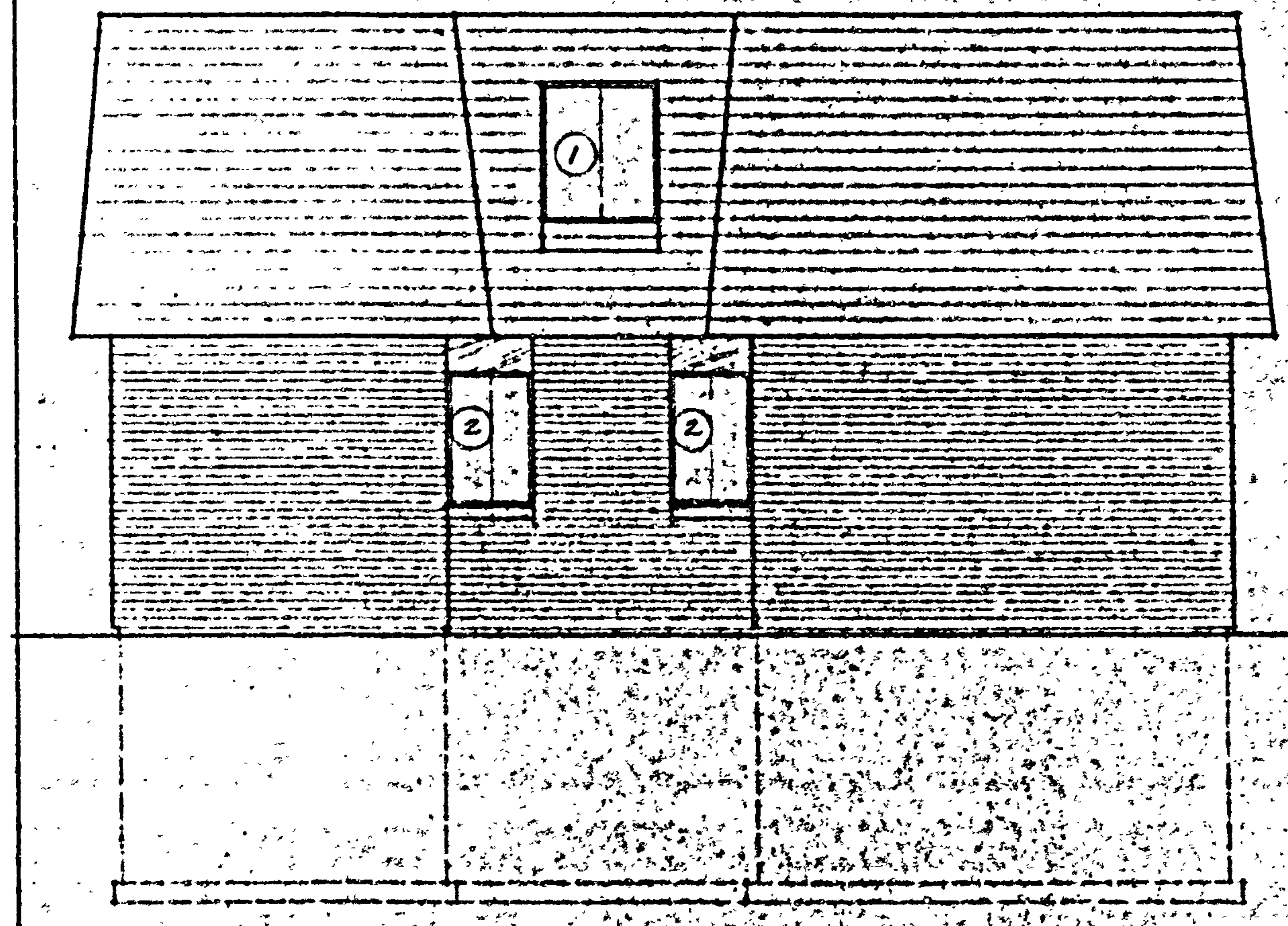

END ELEVATION

FOUR BEDROOM UNITS

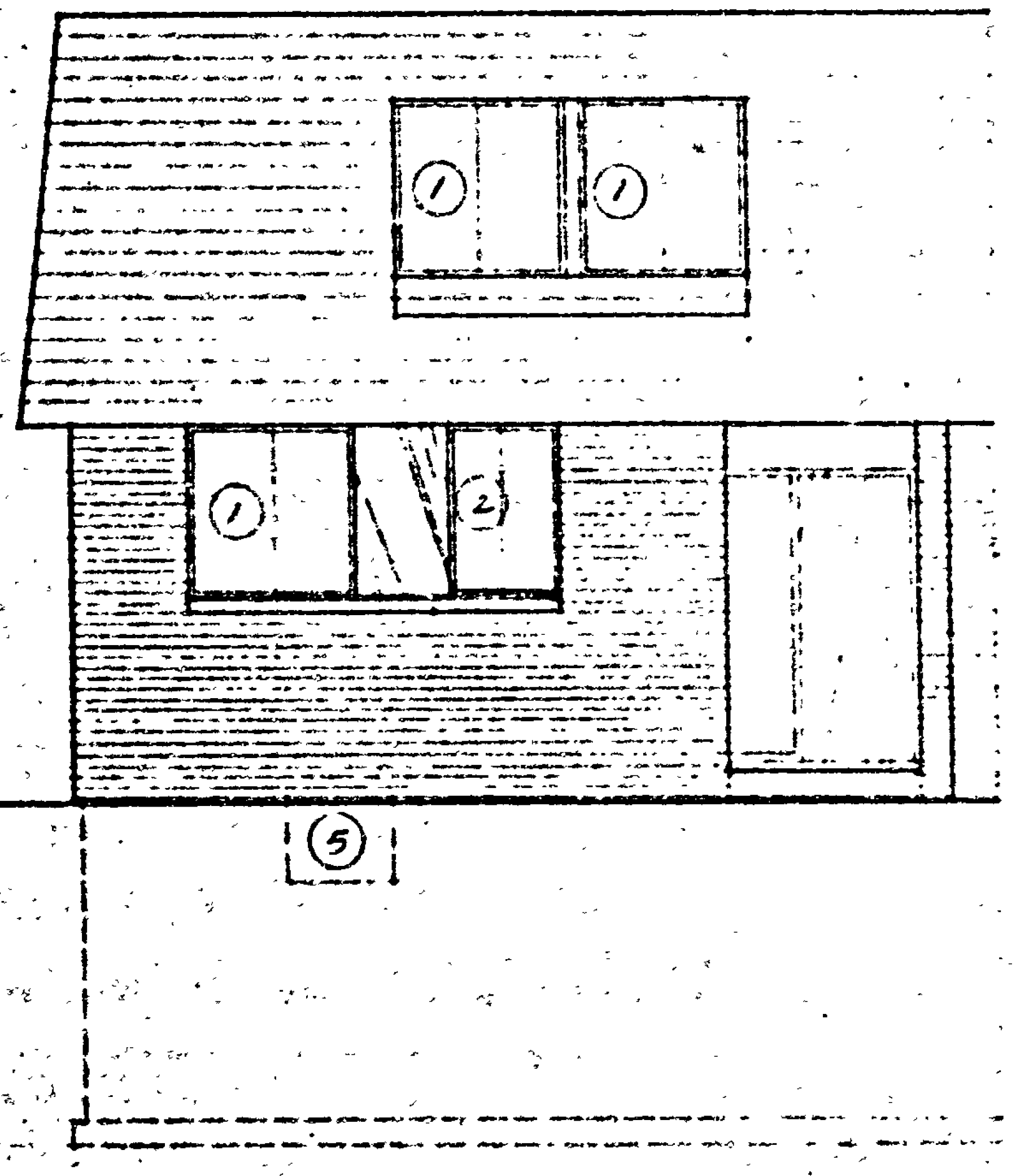

FRONT ELEVATION

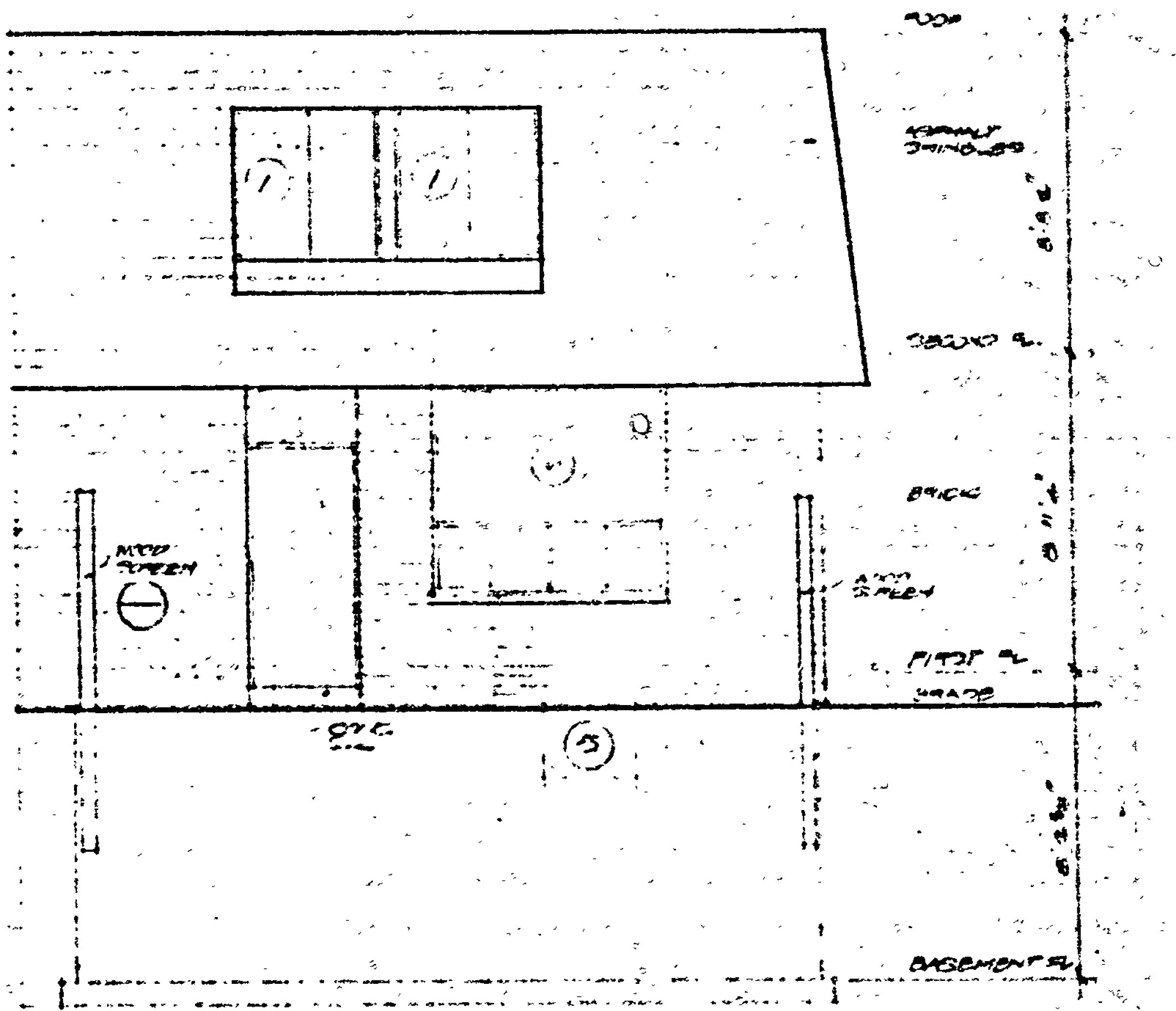
ROOF
ASPHALT SHINGLES
8'-8"
SECOND FL.
BRICK
8'-11"
WOOD SCREEN
WOOD SCREEN
FIRST FL.
GRADE
CONC.
5
BASEMENT FL.

BACK ELEVATION

H.K.
H.C.H.

ELEVATIONS M3108-A14

ONTARIO HOUSING CORPORATION
FAMILY HOUSING PROJECT
PARKHILL ROAD - PETERBOROUGH

CHARLES HUFFMAN LTD - PETERBOROUGH
GENERAL CONTRACTOR

WILLIAM LETT — ARCHITECT
45 COLBORNE ST., TORONTO 1. TEL. 366-5802

SCALE	DATE
¼" = 1'-0"	OCT 1 1962
DRAWN	PROJECT Nº
HAM	6302

DRAWING Nº
5
OF SEVEN

WILLIAM PITTMAN LETT